Tuba

Martin Lohse

Ex Passu

Concerto Piccolo
for accordion and orchestra

Ex Passu

Concerto Piccolo
for accordion and orchestra

Martin Lohse 2023
W. 63
dedicated to Antonio Spaccarotella, PIF Castelfidardo

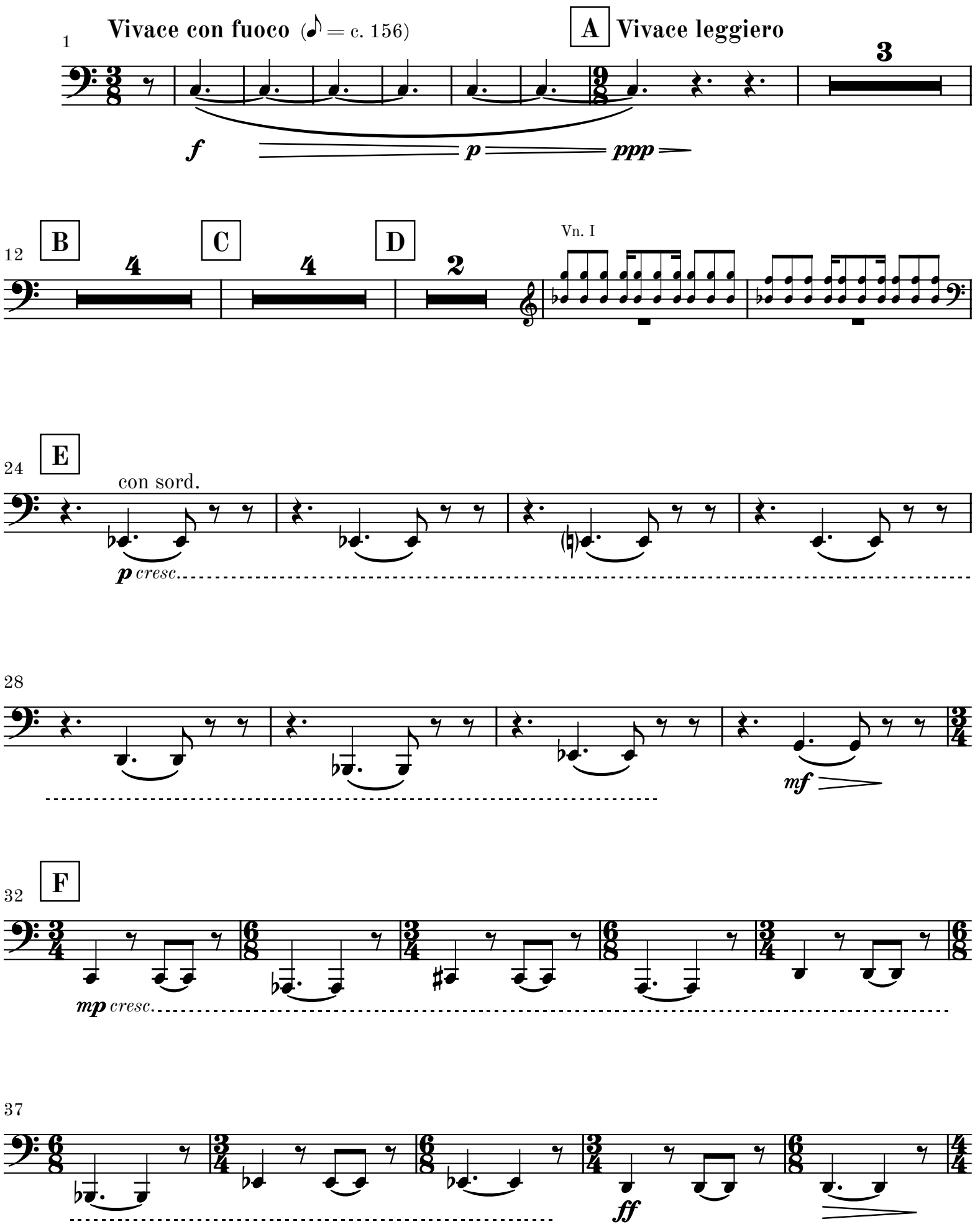

© 2026 Martin Lohse | Mirror Music | MM 1.2-10 | ISMN 979-0-706837-90-1

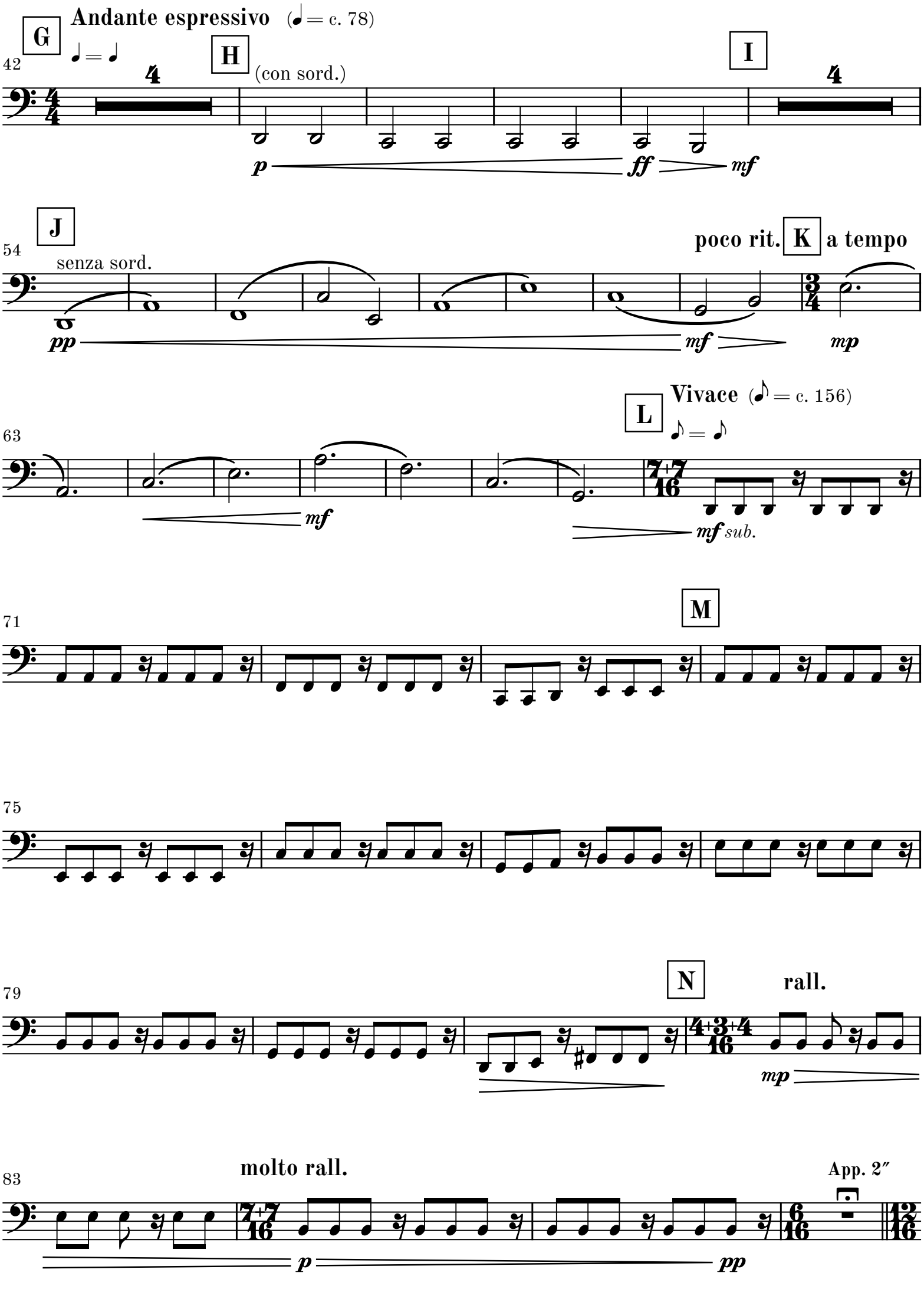
G
Andante espressivo (♩ = c. 78)
♩ = ♩
42
H
(con sord.)
I
p
ff
mf
J
54
senza sord.
pp
poco rit.
K
a tempo
mf
mp
L
Vivace (♪ = c. 156)
♪ = ♪
63
mf
mf sub.
M
71
75
N
79
rall.
mp
83
molto rall.
App. 2″
p
pp

Moderato poco espressivo ♪. = 104

87 **O** ♪. = ♪. **16** **P** **8** Vn. I **Q** ***p***

116 **poco rit.**

127 **R** **a tempo** **6** Vn. I **S** **Vivace leggiero** (♪ = 156) ♪ = ♪ **3** ***p***

140 **T** Ob. 1 ***mp*** **U**

147 **V**

155 **W** *cresc.*

163 **X** ***mf*** ***mp*** *cresc.*

170

175

Vivace poco espressivo

Y

Vn. I

ff

mp cresc.

185

Z

f

192

rall.

mp

198 AA Lamentoso espressivo et poco flessibile (♩ = 60) rit. a tempo rit.

206 AB a tempo rit. AC a tempo rit. a tempo rit.

222 AD Meno mosso rall. molto rall.